

Blouse

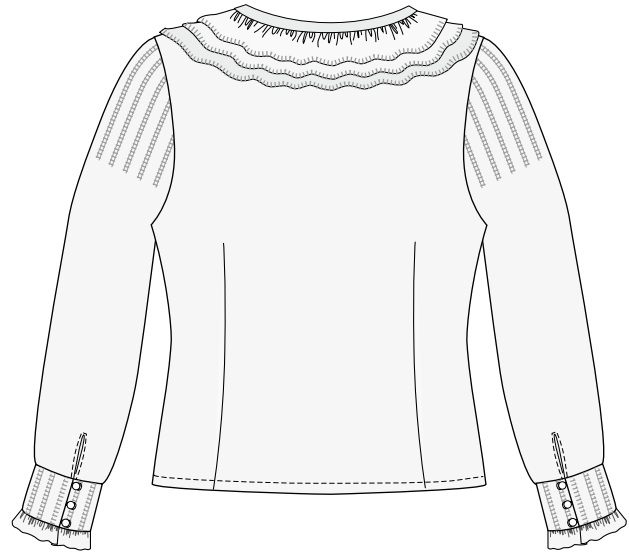

Huskylock™



Sewing Supplies

- HUSQVARNA VIKING® HUSKYLOCK™
- Sewing Pattern 886
- 2 1/4 yards (2 m) of 54" (140 cm) wide fabric
- Sewing thread
- Overlock thread
- Embroidery thread
- Nine 5/8" (15 mm) cover buttons, six 1/2" (12 mm) buttons

HUSQVARNA VIKING® accessories

- OLFA ergonomic rotary cutter (412 66 17-01)
- Ruler (415 16 42-01)
- Pictogram pen (412 08 38-48)
- Fasturn (412 55 08-01)
- Gathering foot (412 79 71-45)
- Edge/joining foot (412 79 68-45)

You can find these and many other accessories in the HUSQVARNA VIKING® Accessory Users Guide or on our website www.husqvarnaviking.com, and they are available for purchase from your nearest HUSQVARNA VIKING® dealer.

Allow a 1/4" (1 cm) seam allowance unless otherwise indicated.

Cut

Cut out according to the pattern with certain exceptions.

Cut out the sleeves: Allow an extra 2" (5 cm) on the sides and on the cap of the sleeve.

Cut out the cuffs: two pieces measuring 13 3/4" (35 cm) x 4" (10 cm), and two pieces measuring 9 3/4" (25 cm) x 4" (10 cm).

Ruffle for sleeves: 19 3/4" (50 cm) x 1 3/4" (4.5 cm)

Ruffle for neck: 1: 31 1/2" (80 cm) x 5 1/8" (13 cm)
2: 31 1/2" (80 cm) x 4 3/8" (11 cm)
3: 31 1/2" (80 cm) x 3 5/8" (9 cm)

Edging for collar ruffles 15 3/4" (40 cm) x 1 5/8" (4 cm)

Fabric for loops for front edge and cuffs 5/8" (1.5 cm) x 31 1/2" (80 cm)

Sew

Stitch together the strip of fabric for the loops and turn it right side out using the Fasturn tool. Cut into 15 pieces each 2" (5 cm) long.

Measure 8" (20 cm) from the cap of the sleeve and draw a line using the pictogram pen straight across the sleeve at that point. This will be the length of the tucks. Draw 10 lines, 1" (2.5 cm) apart, from the cap of the sleeve down to this line.

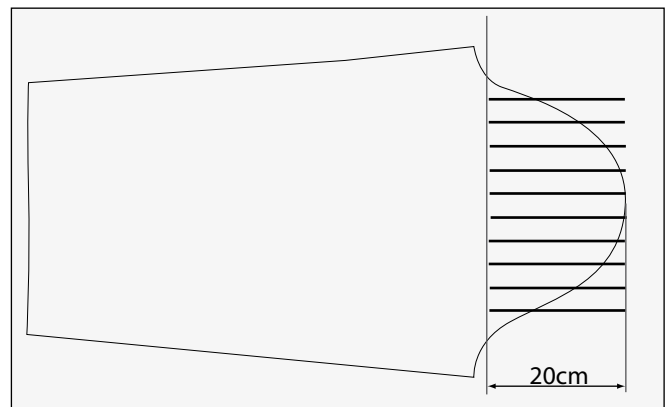

Set your HUSKYLOCK™ to narrow edging and disengage the cutter. Stitch the pin tucks and press them to one side.

Lay the paper pattern over and cut to shape.

Draw 10 lines, 1" (2.5 cm) apart, on the two long cuff sections and press them to one side. Cut the cuffs to shape 10" (25 cm) x 4" (10 cm).

Hem the ruffles. Keep the same setting (narrow edging) on your HUSKYLOCK™ but engage the cutter.

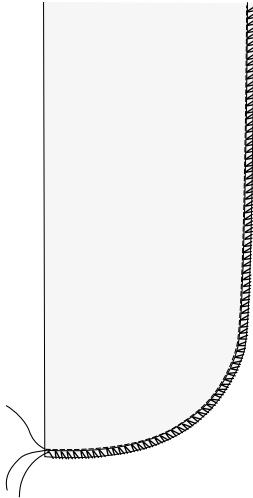

Set the machine to 4-thread overlocking and overlock all pieces for the blouse.

Complete the blouse by sewing all the remaining seams using a sewing machine.

Pin the three ruffles one above the other.

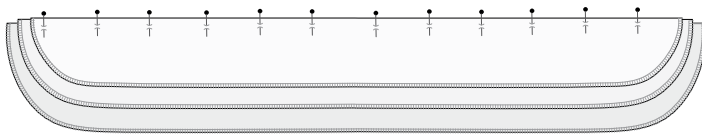

Replace the presser foot with the gathering presser foot and gather the three ruffles together at the same time. Also gather the ruffles for the cuffs.

Sew the dart on the front of the blouse, and the shoulder and side seams. Press.

Fold 9 loops for the front edge and pin them in place 1 1/4" (3 cm) apart.

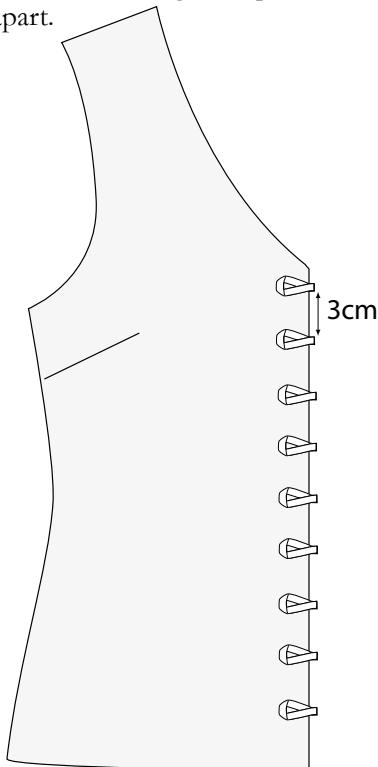

Lay the facing over and stitch the front edge. Turn and press.

Pin the gathered ruffles around the neck, and stitch in place using long stitches.

Pin and tack the edging right sides together with the ruffles and stitch. Turn the edging round the seam allowance and fold the edging under. Sew a row of stitching from the right side.

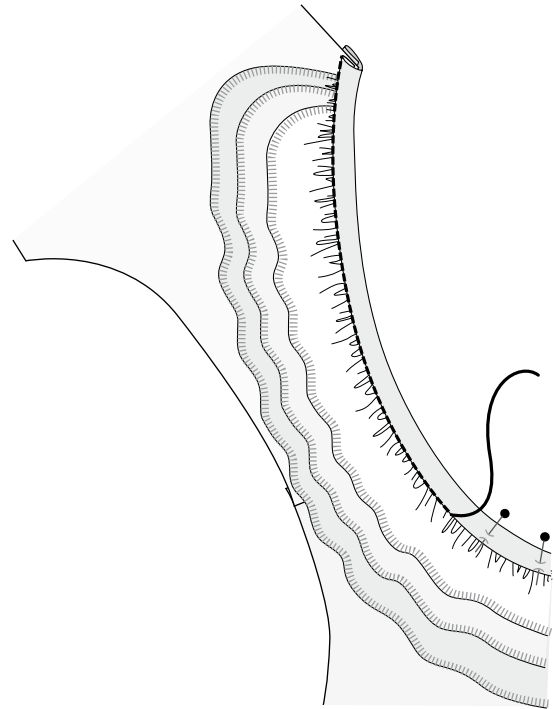

Sew the sleeves together but leave a slit open at the bottom. Press in the seam allowance and stitch down using a row of stitching. Stitch in two gathering threads in the lower part of the sleeves.

Sew the cuffs: Fold the loops in half and pin three on each of the short sides, 3/4" (2 cm) apart.

Fold under the short side of the ruffles 1/4" (5 mm) twice and sew using a row of stitching.

Sew two gathering threads in the ruffles and pull together until they are the desired length. Pin in place on the lower edge of the cuff.

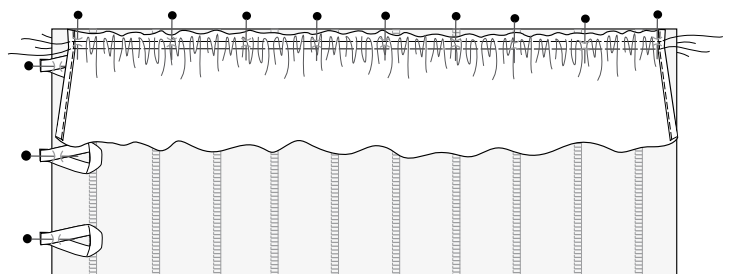

Sew the cuff together on three sides. Turn out and press. Stitch the cuffs to the sleeves. Lay the cuffs wrong sides together with the sleeves and stitch a straight seam. Turn and stitch the seam allowance down inside the cuff.

Snap on the edge/joining foot and set the needle to the left. Sew a row of stitching from the right side.

Cover nine large and six small buttons. Stitch them in place on the front and on the cuffs.

Press up a 3/8" (1 cm) hem and hem it with a row of stitching.

Finished!